

We're seeking:

Elders & Knowledge Keepers

CLOSING DATE

Open

ON-SITE

(Land Based Program - Nutshimit)

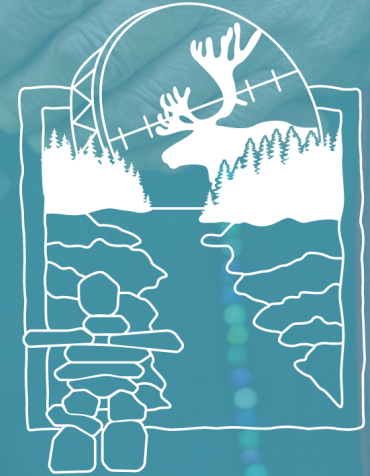

Overview

The Elder or knowledge keeper to provide traditional teachings, guidance and support for 7 consecutive days at the land-based camps through cultural ceremonies, practices and activities according to First Nations, Innu & Inuit customs and traditions.

Responsibilities

- May include leading sharing circles, offering prayer and spiritual ceremonies according to traditions and culture, hunting, fishing, gathering, storytelling and teachings of respecting the land and all it offers.

Qualifications

- Must live a healthy lifestyle and provide a current criminal record check and vulnerable sector check

Benefits

- Honorarium rates as per policy for Elders & Knowledge Keepers

How To Apply

- For more information please contact: Felicia Allingham @ 709-899-1389 or fallingham@cjay.org



Employment Resume Screening

Candidate: Position applied for:	Completed by: Date:

Qualifications
Educational
Experiential

	Included	Not Included	In progress		
1. Three references provided					
Comments:	<input type="checkbox"/>	<input type="checkbox"/>	<input type="checkbox"/>		
2. Criminal Record Check					
Comments:	<input type="checkbox"/>	<input type="checkbox"/>	<input type="checkbox"/>		
3. Vulnerable Sector Check					
Comments:	<input type="checkbox"/>	<input type="checkbox"/>	<input type="checkbox"/>	<input type="checkbox"/>	<input type="checkbox"/>
4. Proof of Education and Certifications					
Comments:	<input type="checkbox"/>	<input type="checkbox"/>	<input type="checkbox"/>	<input type="checkbox"/>	<input type="checkbox"/>
5. Copy of Driver's Abstract					
Comments:	<input type="checkbox"/>	<input type="checkbox"/>	<input type="checkbox"/>	<input type="checkbox"/>	<input type="checkbox"/>
6. Copy of Driver's Licence					
Comments:	<input type="checkbox"/>	<input type="checkbox"/>	<input type="checkbox"/>	<input type="checkbox"/>	<input type="checkbox"/>
7. Proof of Vaccination					
Comments:	<input type="checkbox"/>	<input type="checkbox"/>	<input type="checkbox"/>	<input type="checkbox"/>	<input type="checkbox"/>

8. Proof of eligibility to work in Canada
--

- Indigenous Canadian
- Canadian Citizen
- Permanent Resident
- Open Work Permit
- Student Work Permit (Eligible hours)
- Temporary Resident Permit
- Current Refugee Status

Follow up required for taxation purposes

YES

NO

9. Proceed with Interview (Screeners rationale)

Comments: